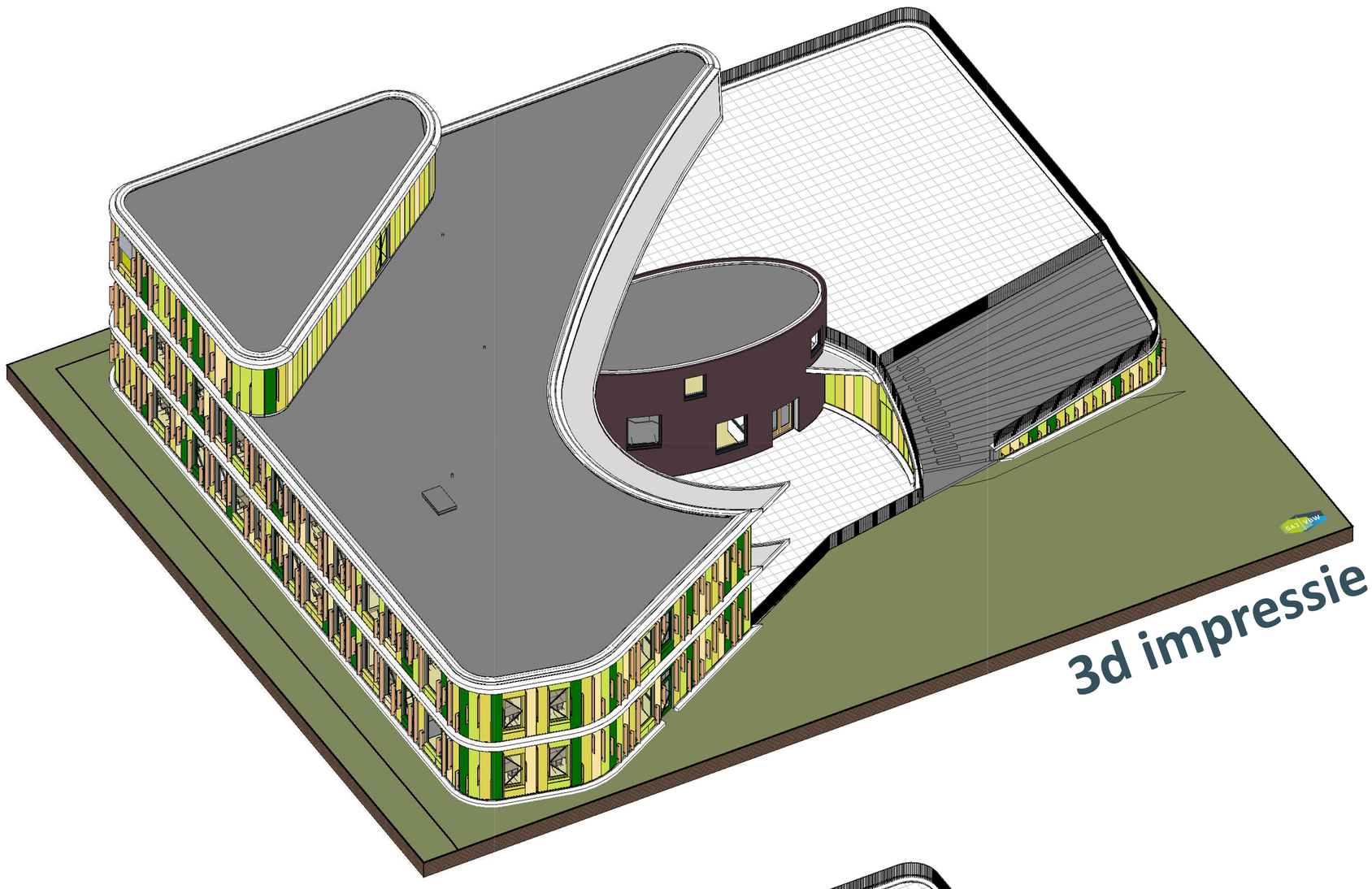

3d impressie

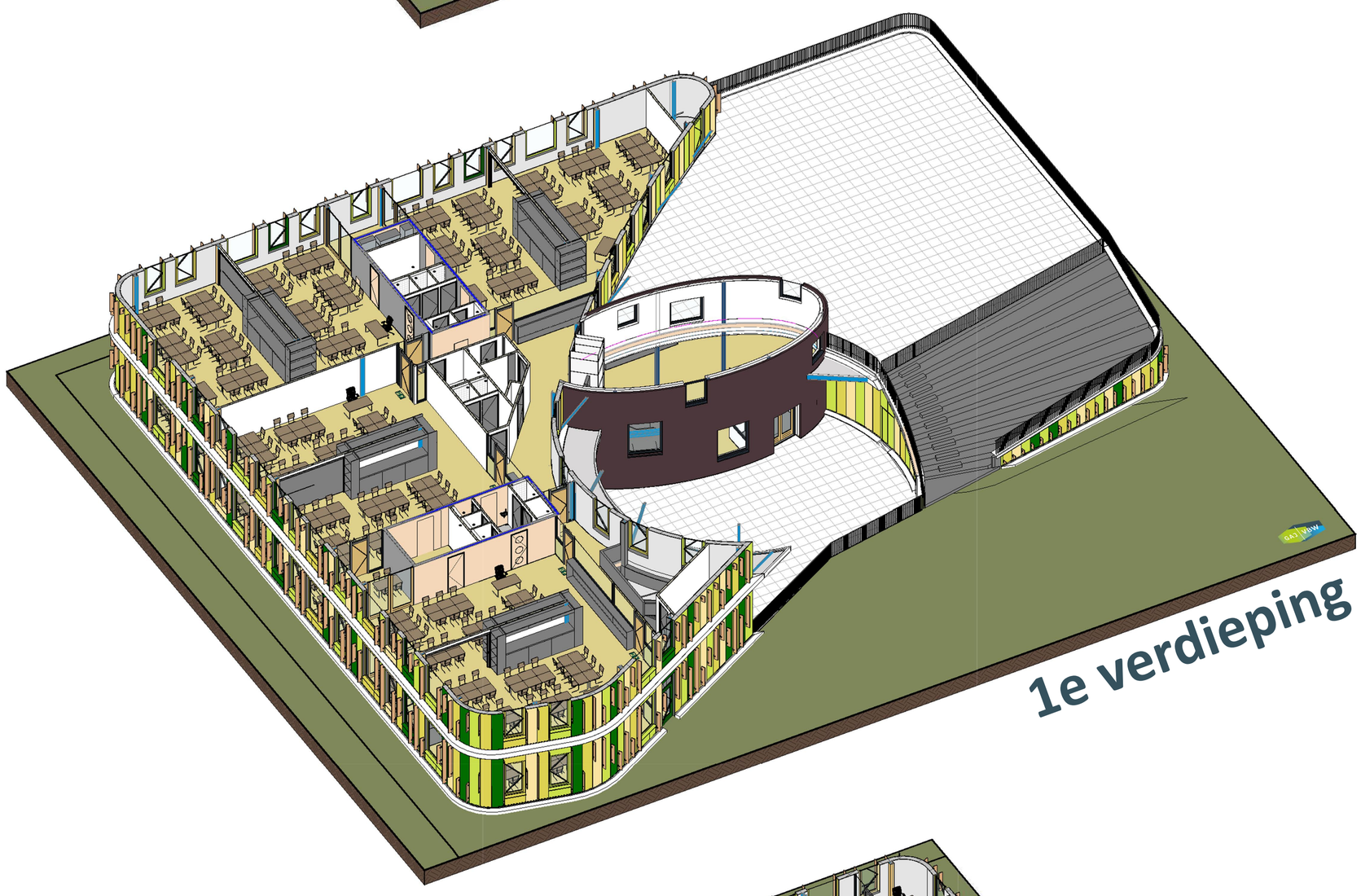

1e verdieping

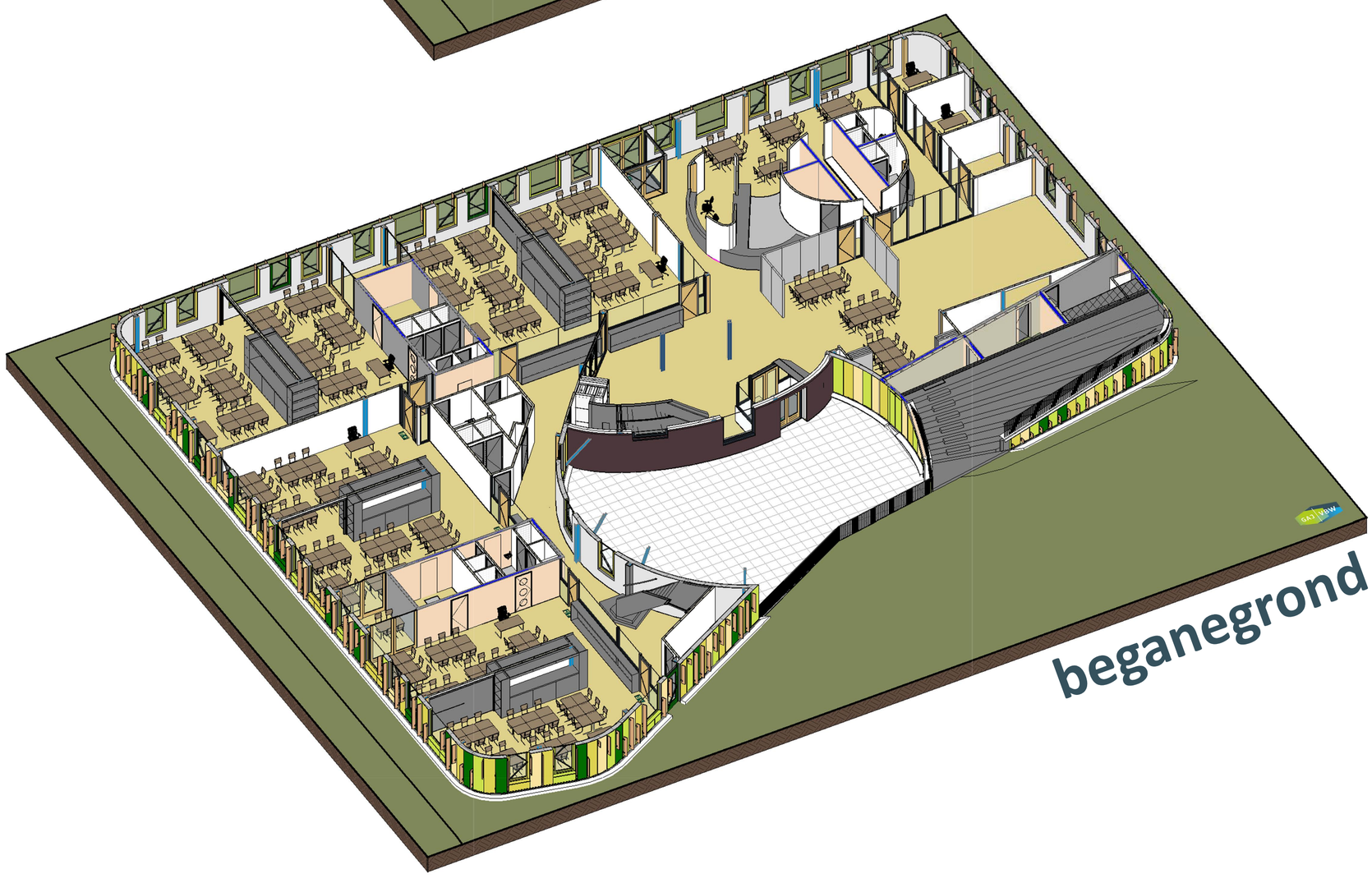

beganegrond

# ontwerp basisschool “De Odyssee”

GAJ VBW
ARCHITECTEN